GT4936

AGES 8+

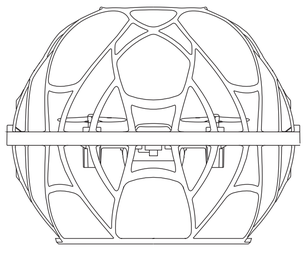

RC SOCCER DRONE

INSTRUCTION MANUAL

R-NZ

IMPORTANT INSTRUCTION

WARNINGS

- Not suitable for children under 3 years, small parts may present a choking hazard.
- Recommended for children aged 8 years and over.
- Adult supervision is required during operation and charging.
- Do not touch the rotor blades while in use as it may cause injury.
- Remove all packaging materials before giving the toy to a child and dispose of the materials safely.
- Do not modify or attempt to repair the drone.
- Do not use the drone if any component is damaged or loose.
- Keep the drone away from water, heat or excessive moisture.

Operation & Storage:

- Only operate the drone indoors or in a suitable open area away from obstacles.
- Do not operate near roads, vehicles, trees, or people.
- Do not fly near airports or restricted airspace.
- Maintain a safe distance from the drone while its flying.
- Always place the drone on a flat surface before flying.
- Do not touch the drone while its flying.
- Do not fly the drone in the rain or strong winds as it may damage the drone.
- Switch off the drone and remote control when not in use.
- Securely close the battery compartment before use.
- Store the product in a cool, dry location away from direct sunlight.
- Clean the product using a soft, dry cloth.
- Do not use water, solvents or abrasive cleaners.
- Do not immerse any part of the product in water.

Battery Charging & Safety:

- The rechargeable battery must only be charged by an adult or under direct adult supervision.
- Only use the supplied USB charging cable.
- Connect the charging cable to a suitable 5V USB power source.
- Do not use a damaged charging cable, battery or USB power source.
- Charge the product indoors in a dry, well-ventilated location.
- Place the product on a hard, flat and non-flammable surface while charging.
- Do not leave the product unattended while charging.
- Do not charge the product overnight.
- Disconnect the charging cable when charging is complete.
- Do not operate the drone while it is charging.
- Do not cover the drone or charging cable during charging.
- Keep the product away from fire, direct sunlight and excessive heat.
- Do not crush, puncture, bend, open, short-circuit or incinerate the battery.
- Do not expose the battery to water or other liquids.
- Do not attempt to remove or replace the internal battery unless the product is specifically designed for user replacement.
- Stop charging immediately if the battery becomes hot, leaks or shows any sign of damage.
- Insert batteries according to the polarity markings inside the battery compartment.
- Do not mix old and new batteries.
- Do not mix alkaline, standard carbon-zinc or rechargeable batteries.
- Do not mix batteries of different brands or capacities.
- Do not attempt to recharge non-rechargeable batteries.
- Rechargeable batteries must be removed from the remote control before charging.
- Rechargeable batteries must only be charged under adult supervision.
- Remove exhausted batteries immediately.
- Remove the batteries if the remote control will not be used for an extended period.
- Do not short-circuit the battery terminals.
- Do not dispose of batteries in fire.
- Keep new and used batteries away from young children.

REMOTE CONTROL DIAGRAM

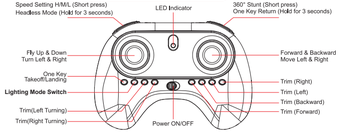

Battery installation

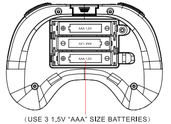

（USE 3 1.5V "AAA" SIZE BATTERIES）
BATTERY INSTALL

1. Different types of batteries or new and used batteries cannot be mixed.
2. Batteries must be inserted with the correct polarity.
3. Exhausted batteries need to be removed from the toy.
4. The supply terminals cannot be short-circuited.
5. Open the battery cover with the screwdriver.

CHARGING

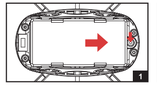

1.Press and hold the battery door button and pull out the door. Then take out the battery.

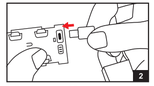

2.Take out the USB charging cable and insert into the battery power port (Make sure the ports are connected correctly).

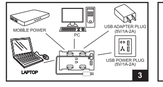

3.Connect the battery to the USB charging cable, then connect the USB plug to USB port of a computer / laptop / mobile power / adapter. While charging, the LED will light up; when fully charged, the LED will turn off.

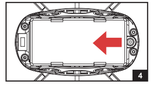

4.Reconnect the battery to the drone.

Charging time: about 80 minutes.
Flying time: about 7 minutes!

Note! Always charge the battery by using the USB port from your computer and not a telephone or tablet wall charger. Charging by using power socket can cause fire! Always keep watch while charging.

CAUTIONS WHEN CHARGING

1.When charging, please put this product in a dry or well ventilated area. Keep it away from any heat sources or explosive products.

2. Before charging, remove the batteries from the quadcopter. Charging process should be supervised by an adult to prevent an accident.

3.After flying, please do not charge the battery if the surface temperature is still not cool. Otherwise it may cause the battery to swell, this could be a fire hazard.

4. Please make sure that you use the original USB charging cable provided. If the battery has been used for a long time, or appears to be swollen, please replace them.

5. If you do not play with the drone for a long time, please remove the battery.

OPERATION

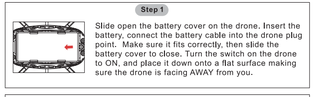

FLIGHT CONTROL



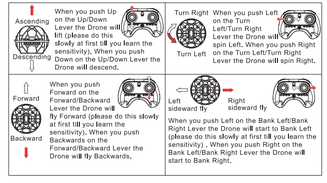

SPEED CONTROL

The first time you turn on the drone, the initial speed is set to 40%. You will hear ONE beep. When you press the SPEED BUTTON, you will hear TWO beeps which will increase the speed level to 60%. Pressing the SPEED BUTTON again you will hear THREE beeps and this will increase the level to 100%. Pressing again will bring you back to 40% speed and you will hear ONE beep. Always learn to fly at 40% speed, and then you can increase it as you get better at flying.

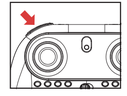

FLIGHT ADJUSTMENT SECTION

When you lift your Drone into the air, without the use of any control levers, it should HOVER in one spot. If it doesn't, you can follow the instructions below to bring your Drone back to a perfect HOVER.

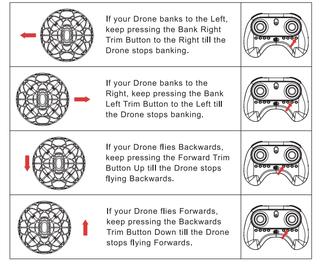

HOW TO LAND YOUR DRONE

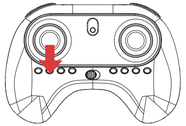

Option 1: After flying, land the drone and hold the throttle in the lowest position for 3–4 seconds, or until the motors stop. Then switch off the transmitter and the drone.

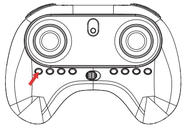

Option 2: To turn off quickly, press the one-key landing button. The drone will slowly land on the ground, and the motor will shut down

RESETTING THE DRONE:

Pull the left stick to lower left quarter, and pull the right stick to lower right quarter (as photo), you will hear beeping sound and the LED lights begin to flash and stay on, the gyro will auto reset and keep better balance. Please notice that the drone should be put on the flat surface.



HOW TO DO A 360 FLIP:

1. Make sure the Drone is flying at least 1.5 meters above the floor, or 1. 5 meters below a ceiling.

2. Press the Flip button on the controller, The controller will make a"Beep" sound, then flick the right hand lever in any direction, the Drone will flip in that direction.

3. You may need to push Up on the Up/Down Lever after the flip, if your battery is low on power to keep the Drone high in the air after the Flip.

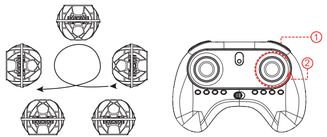

HEADLESS MODE

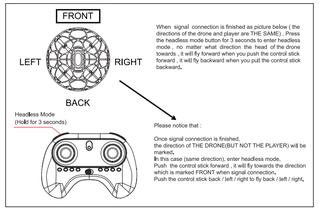

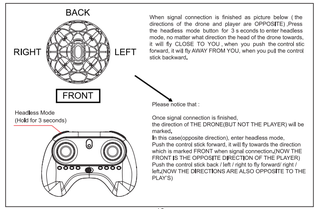

ONE KEY RETURN

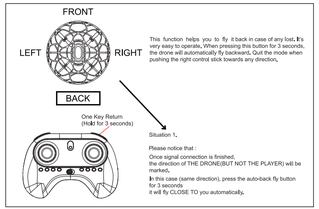

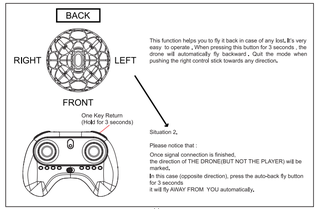

BLADE REPLACEMENT INSTRUCTION

The drone comes with replacement blades, if the originals are broken or badly damaged. It is extremely important to use the correct blade (A or B) for replacement. The marking can be found on the blades. Using the incorrect blade will make it impossible to control the quadcopter.

(Assembly of the blades: Clip the small cap of the blade, and then aim at the shaft of the motor and press it. It may require a little force. Please be careful so you don't break it.)

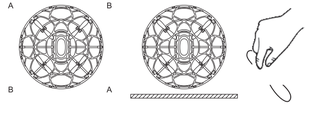

SPECIFICATIONS

Remote Control Range: Up to 40m
Play Time: Up to 7 Minutes
Charging Time: Up to 80 Minutes
Batteries:
Drone: 3.7V Li-po, 500mA (Included)
Remote: 3 x AAA (Not Included)
Dimensions: 150(Dia) x 130(H)mm

WARRANTY INFORMATION

Our product is guaranteed to be free from manufacturing defects for a period of 12 Months.
If your product becomes defective during this period, Electus Distribution will repair, replace, or refund where a product is faulty; or not fit for intended purpose.
This warranty will not cover modified product; misuse or abuse of the product contrary to user instructions or packaging label; change of mind and normal wear and tear.
Our goods come with guarantees that cannot be excluded under the Australian Consumer Law. You are entitled to a replacement or refund for a major failure and for compensation for any other reasonably foreseeable loss or damage. You are also entitled to have the goods repaired or replaced if the goods fail to be of acceptable quality and failure does not amount to a major failure.
To claim warranty, please contact the place of purchase. You will need to show receipt or other proof of purchase. Additional information may be required to process your claim.
Any expenses relating to the return of your product to the store will normally have to be paid by you.
The benefits to the customer given by this warranty are in addition to other rights and remedies of the Australian Consumer Law in relation to the goods or services to which this warranty relates.

This warranty is provided by:
Electus Distribution
Address 46 Eastern Creek Drive, Eastern Creek NSW 2766
Ph. 1300 738 555